Ref. 6/6681

PROCASA

ROSES

625 m2 | 315 m2 | 4 | 3 | 0 | 1300 m

Una residencia privada frente al canal donde arquitectura, sol, agua y navegación se encuentran.

Situada en Santa Margarita, Roses, esta elegante villa contemporánea ofrece 315 m² construidos sobre una parcela de 625 m², orientación sur y un elemento excepcional: un amarre privado de 22 metros justo frente ...

2.200.000 €

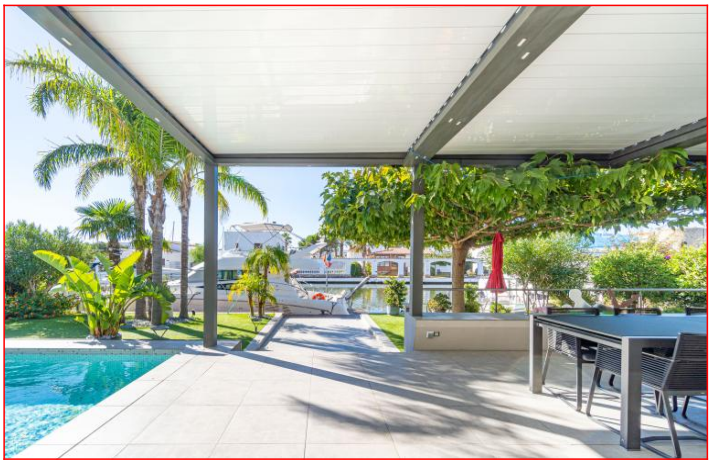

Tels: (+34) 670 221 561 - 972 15 43 21 - 670 222 809

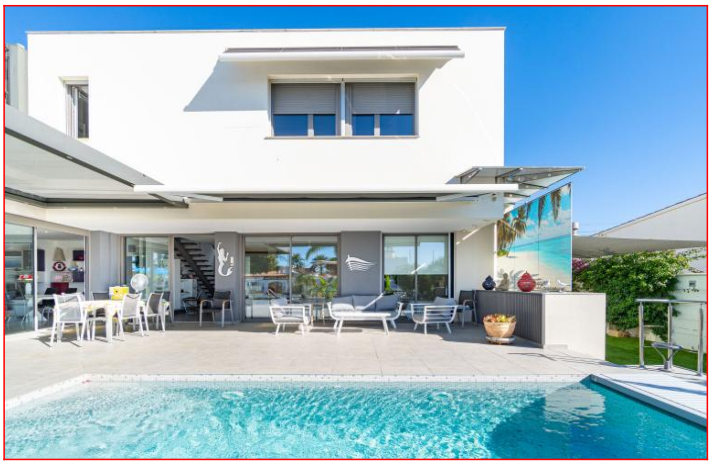

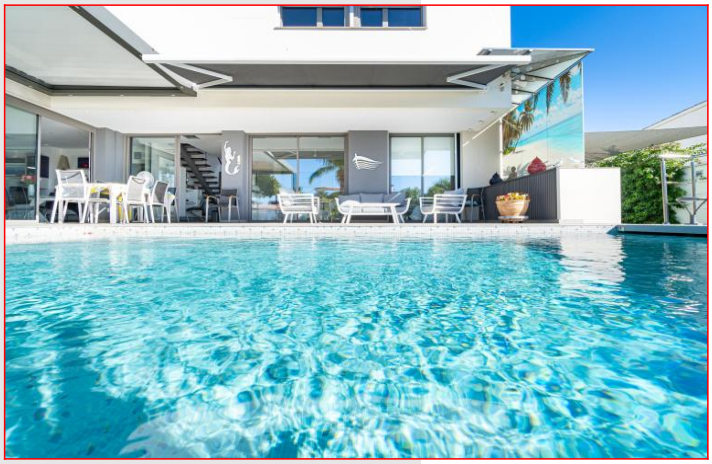
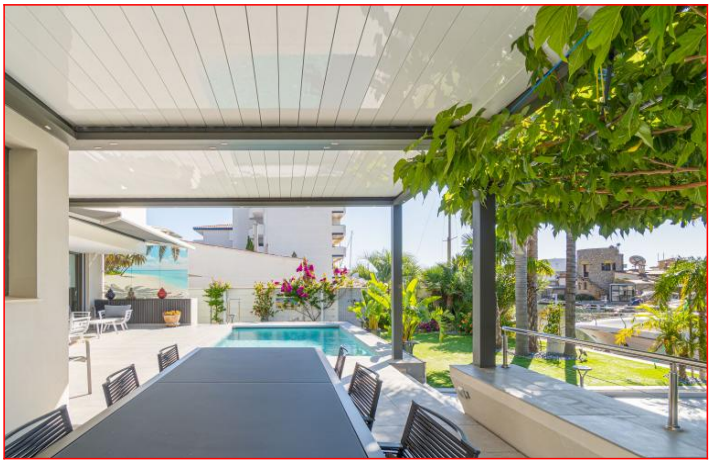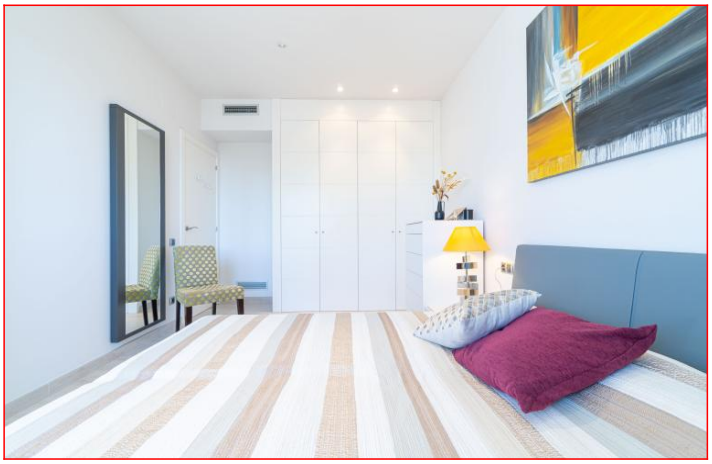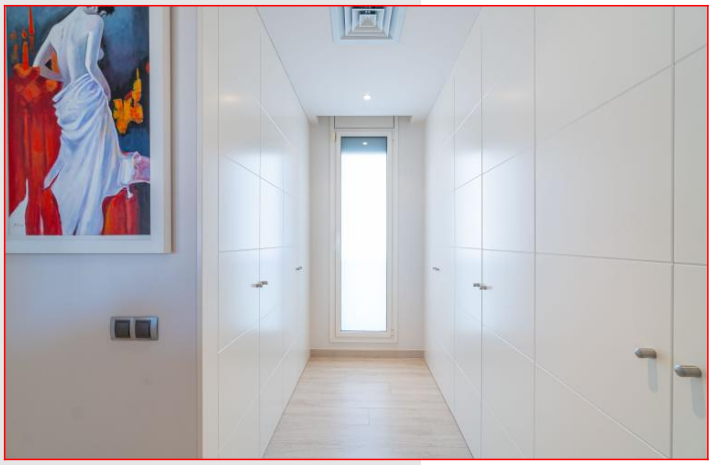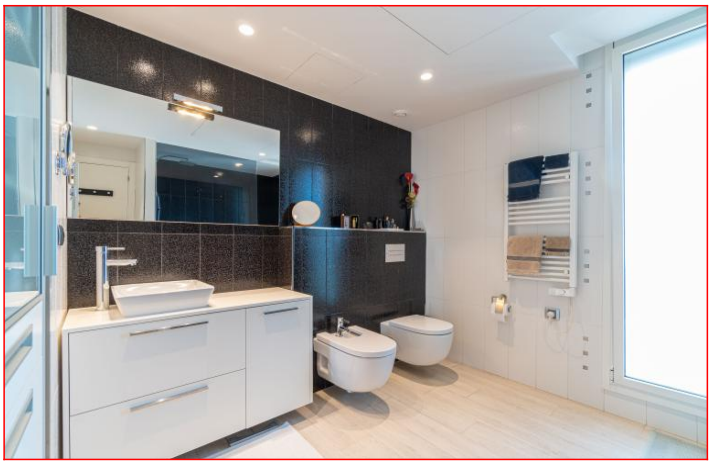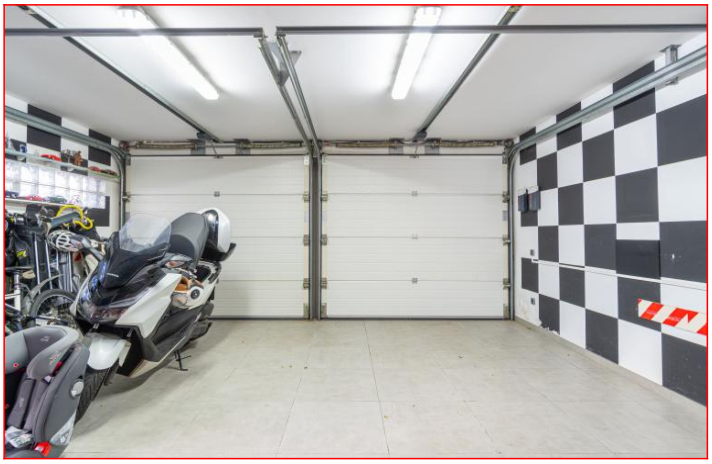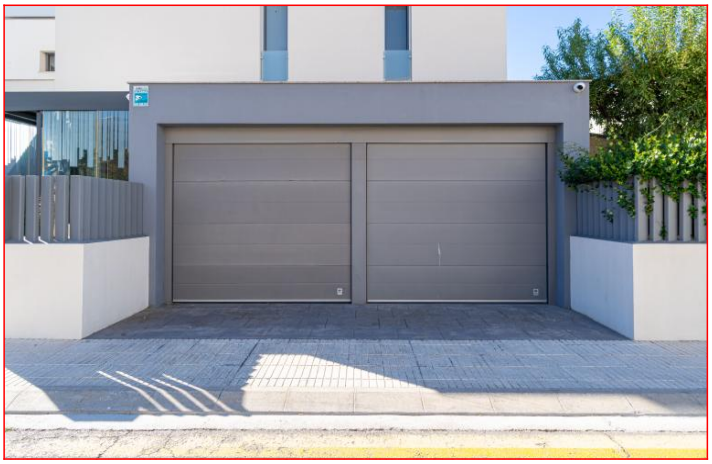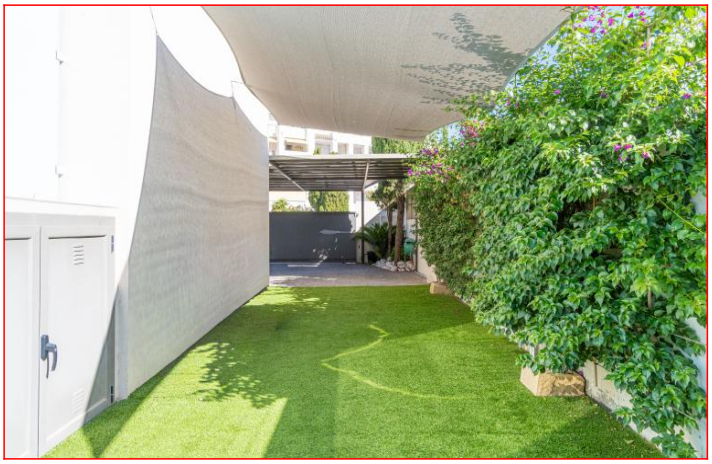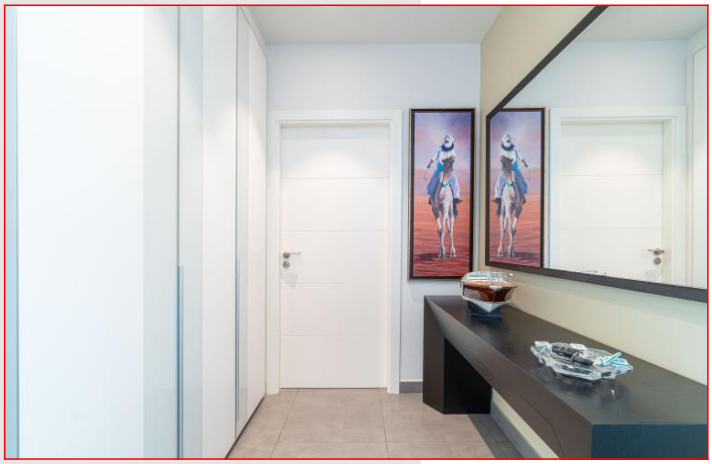
www.procasa.com