Ref. 8/5135

www.procasa.com
PROCASA
CONSTRUCCIONS · PROMOCIONS · IMMOBILIARIA · VENTES

ROSES

0 m2 | 69 m2 | 2 | 2 | 0 | 11 m2 | 150 m

Acogedor apartamento situado en el centro de la urbanización de Santa Margarita, en Roses.

Sus 69 m² se distribuyen de manera funcional y bien aprovechados en dos habitaciones dobles de las cuales una es tipo suite, un baño independiente con ducha y un cogedor y luminoso salón-comedor con cocina abierta i ...

292.000 €

Tels: (+34) 670 221 561 - 972 15 43 21 - 670 222 809

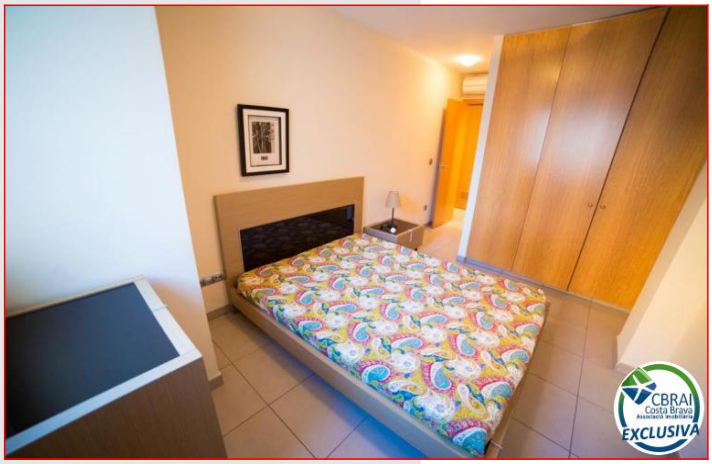

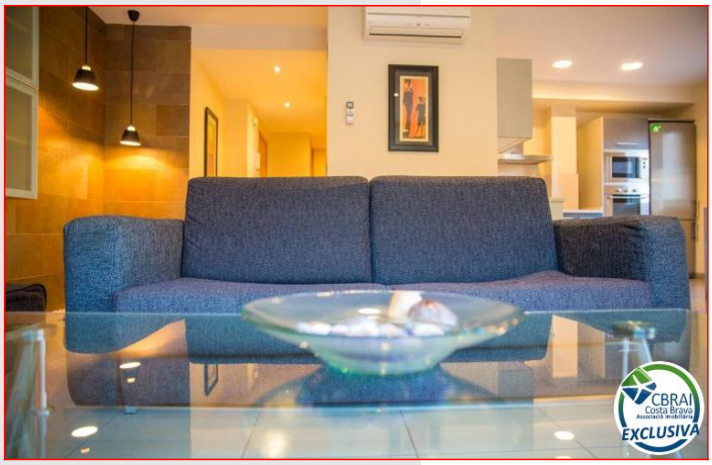

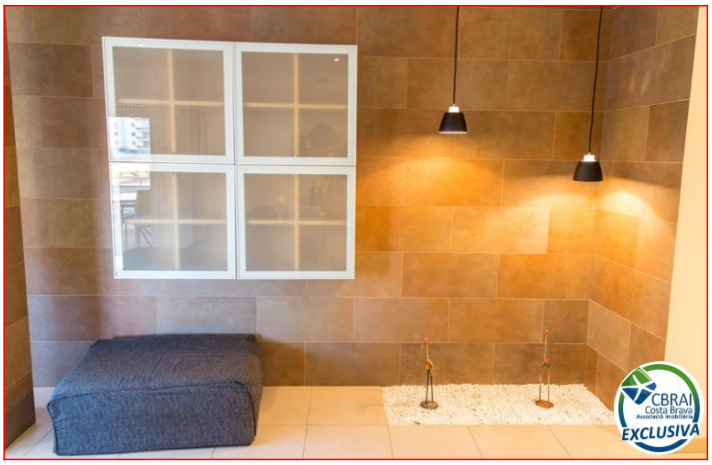

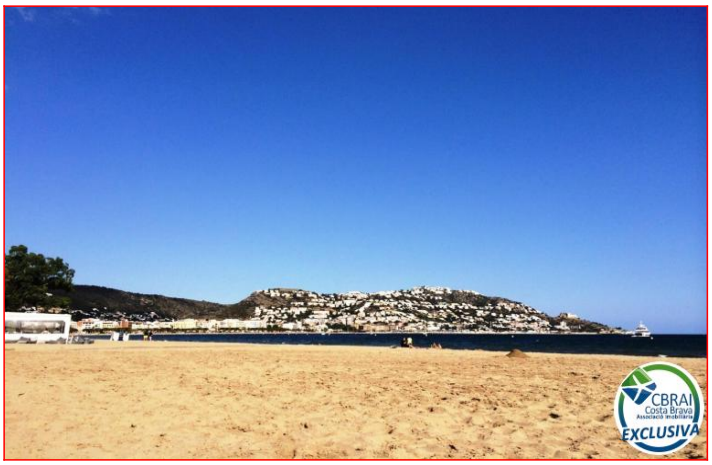

www.procasa.com

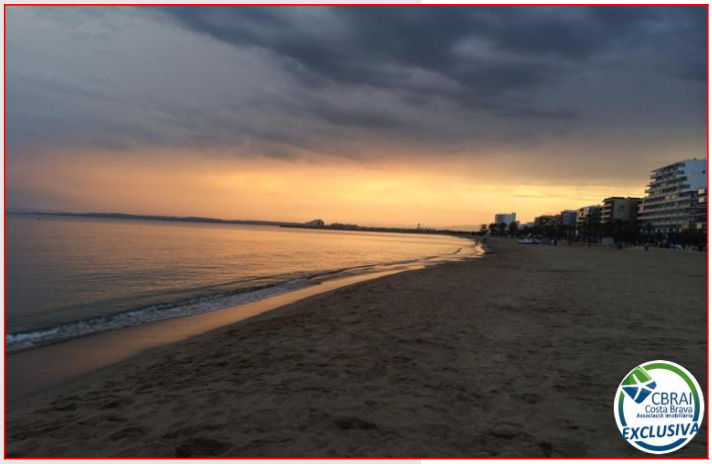

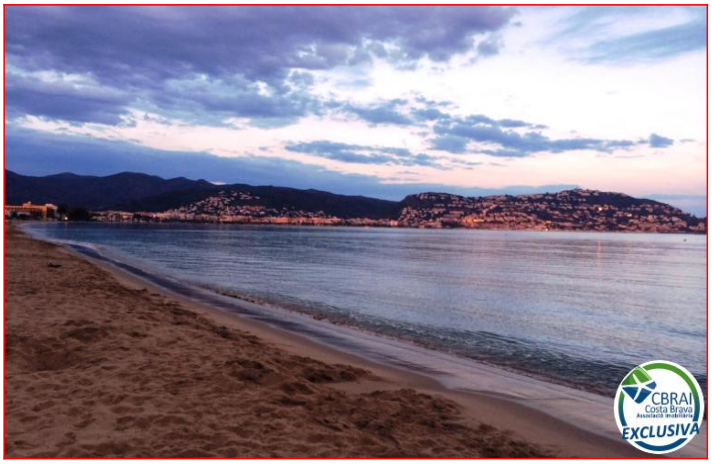

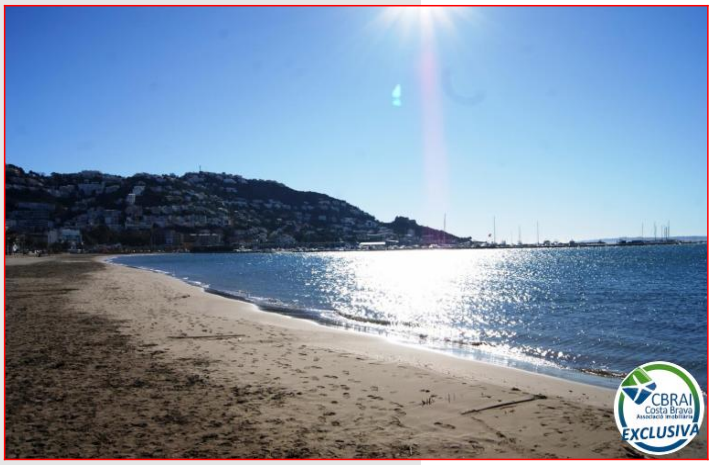

www.procasa.com