Ref. 6/4588

PROCASA

EMPURIABRAVA

73 m2 | 2 | 1 | 0

2500 m

Este hermoso apartamento fue construido en 2007 y cuenta con dos habitaciones, una sala-comedor y una cocina totalmente amueblada. Además, dispone de un baño amplio con bañera.

Para aprovechar al máximo tus horas de descanso, podrás disfrutar de una maravillosa piscina rodeada de zonas verdes, donde tambi ...

170.000 €

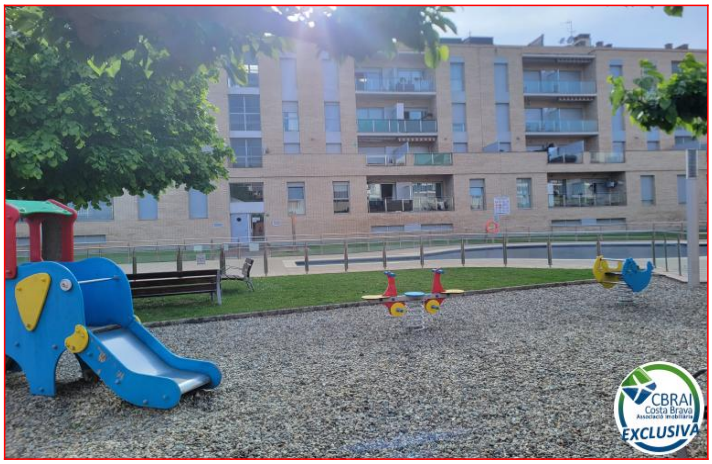

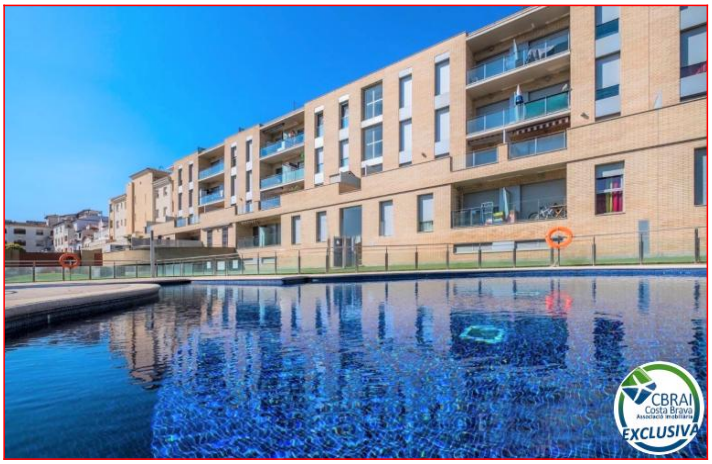

Tels: (+34) 670 221 561 - 972 15 43 21 - 670 222 809

CBRAI
Costa Brava
EXCLUSIVA

CBRAI
Costa Brava
EXCLUSIVA

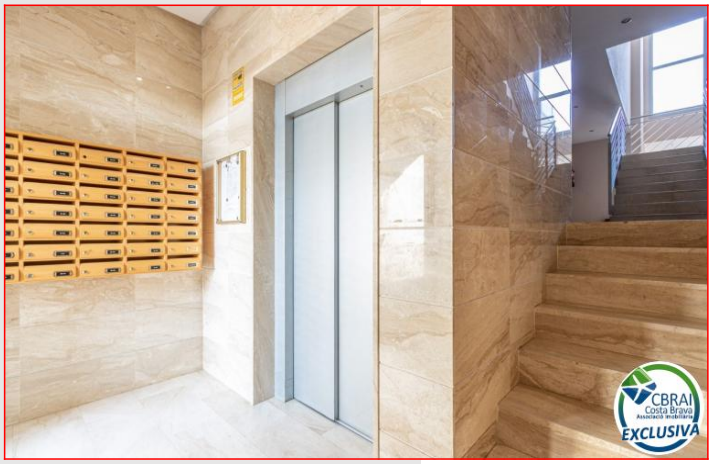
CBRAI
Costa Brava
EXCLUSIVA

CBRAI
Costa Brava
EXCLUSIVA

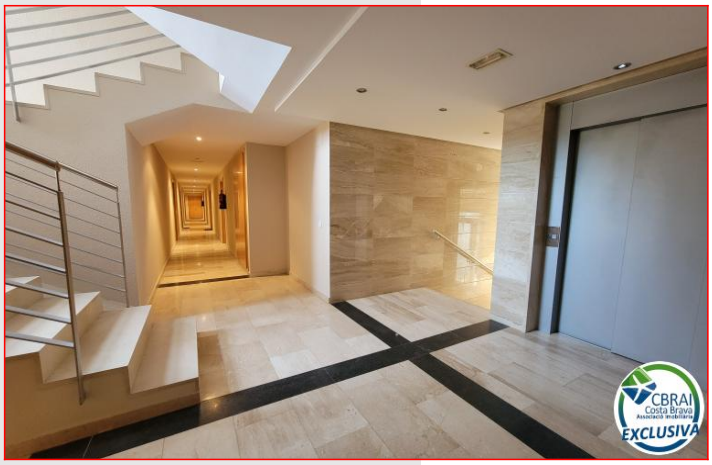
CBRAI
Costa Brava
EXCLUSIVA

CBRAI
Costa Brava
EXCLUSIVA

CBRAI
Costa Brava
EXCLUSIVA
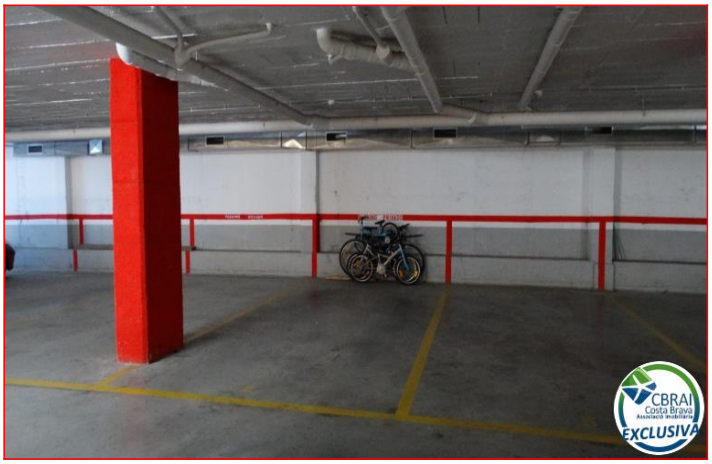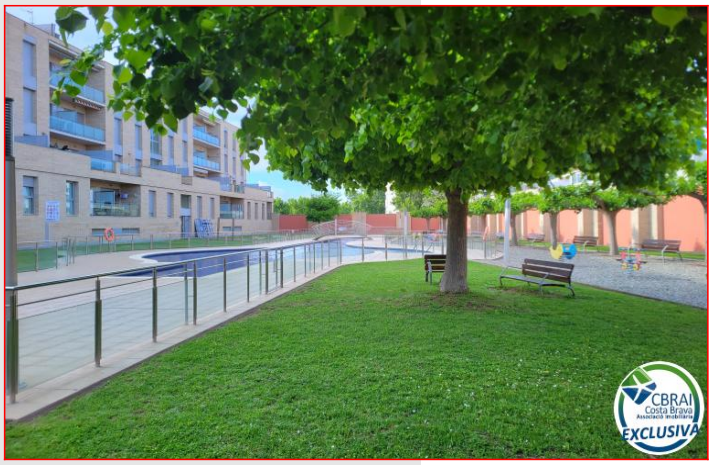
CBRAI
Costa Brava
EXCLUSIVA