Ref. 6/4549

www.procasa.com
PROCASA
CONSTRUCCIONS · PROMOCIONS · IMMOBILIARIA · VENTES

EMPURIABRAVA

500 m2 | 250 m2 | 5 | 3 | 1

700 m

Proyecto de dos casas de nueva construcción situadas al canal estrecho en Empuriabrava con orientación sur.Ubicación rápida salida al mar desde el canal y el centro y playa accesible a pie.Cada casa será construida sobre una parcela de 500m2 cuadrados distribuidas en planta baja y planta piso. En planta baja ...

1.290.000 €

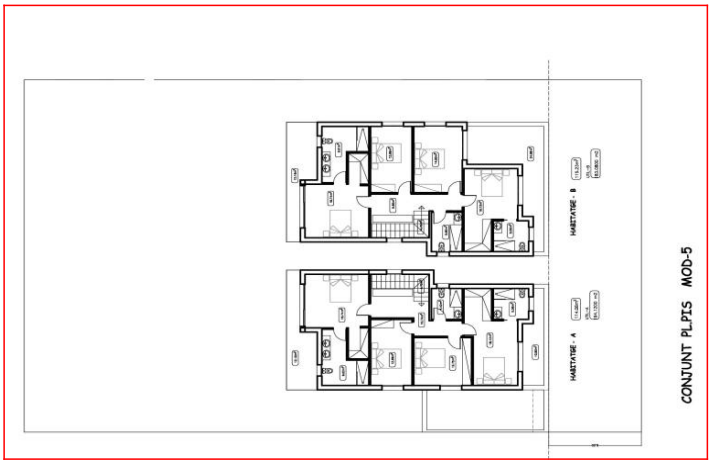

Tels: (+34) 670 221 561 - 972 15 43 21 - 670 222 809
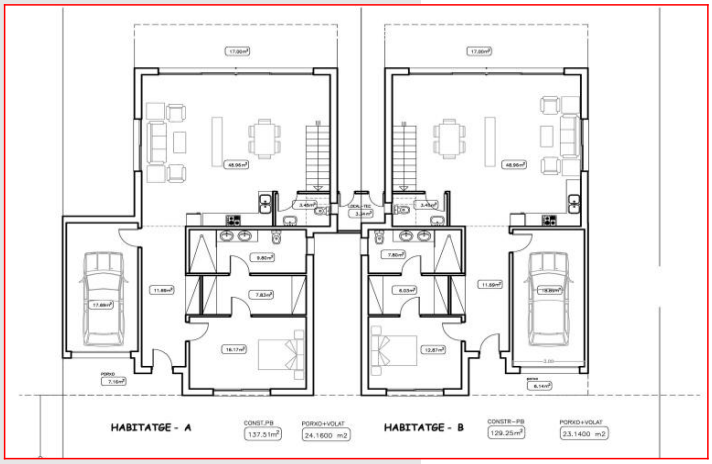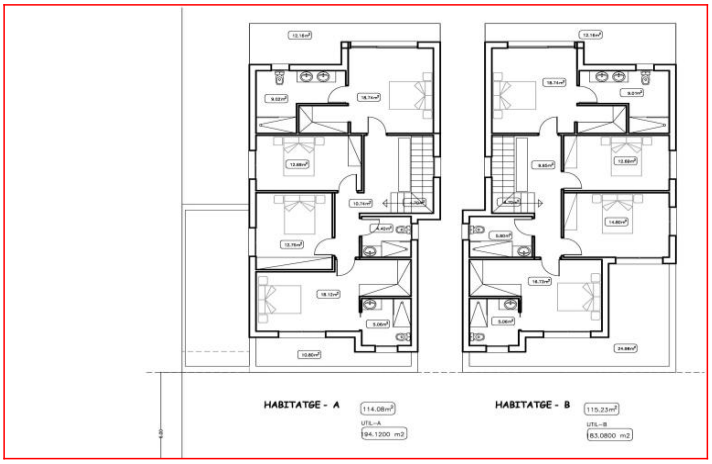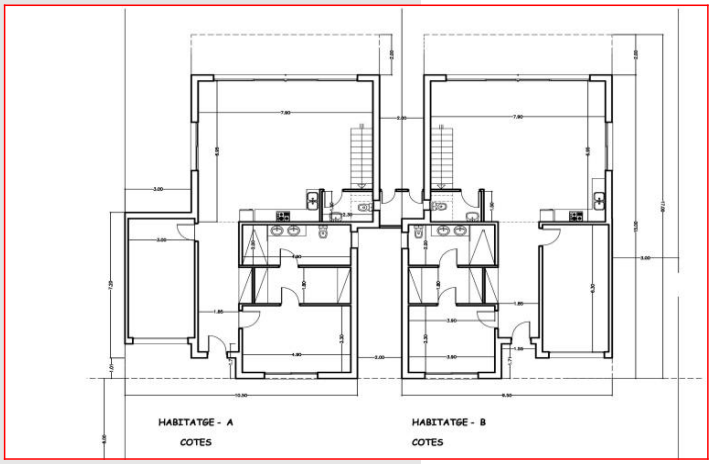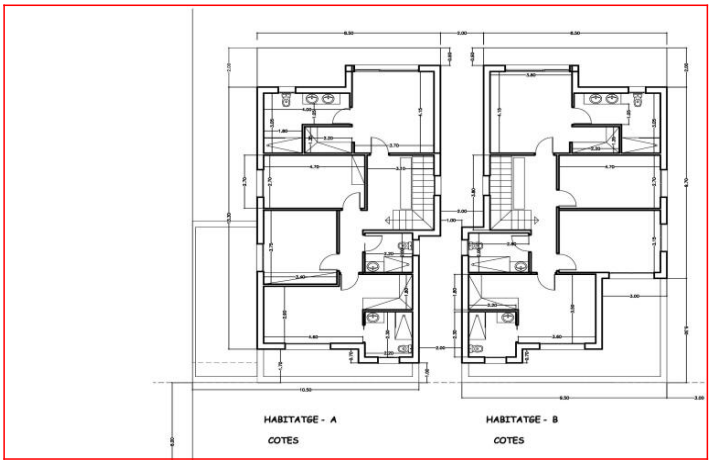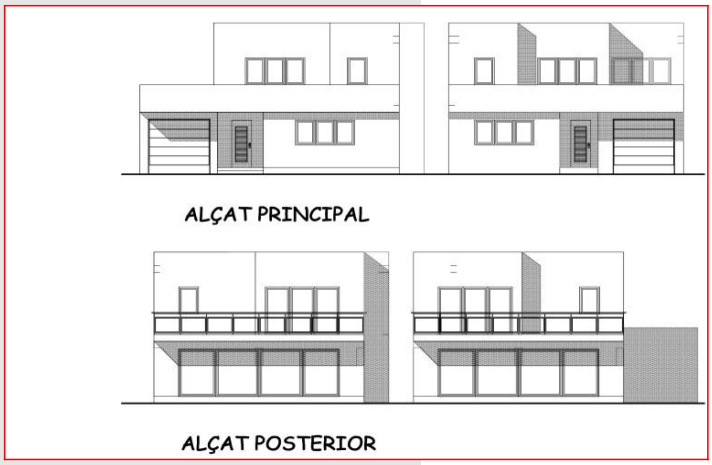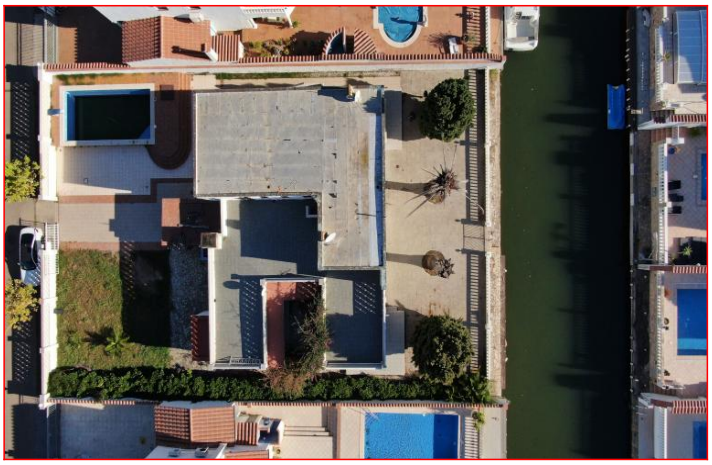
www.procasa.com